Let's Get Writing!
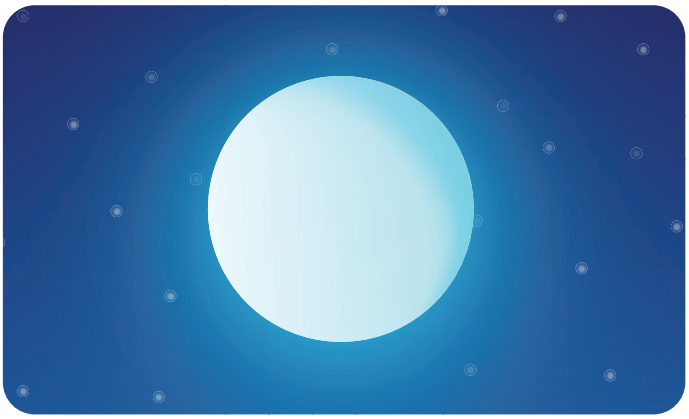
Imagine you are the moon. Write an extra verse or two, using the same rhyming and rhythmic structure, in response to the writer of this poem, perhaps explaining or defending yourself.